

PLAN SHOWING THE EXTG.
 BUILDING TO BE REGULARISED
 BEARING D NO. 9/2 KAMARAJ
 STREET, T S NO. BLOCK NO 14
 OF AYANAVARAM, MADRAS 23
 CORPN. DN. 37 SCALE (1" = 8'0")
 1cm = 1m.

JOINERY.

- D DOOR (3'-6" x 7'-0") 1.05 x 2.1m.
- D1 DOOR (3'-3" x 6'-6") 1m x 2m.
- D2 DOOR (2'-6" x 6'-0") 75m x 1.81m.
- W WINDOW (5'-0" x 4'-0") 1.51m x 1.22m.
- W1 WINDOW (4'-0" x 3'-0") 1.22 x 0.91m.
- W2 WINDOW (3'-0" x 3'-0") 0.91 x 0.91m.
- V VENTILATOR (3'-0" x 2'-0") 0.91 x 0.61

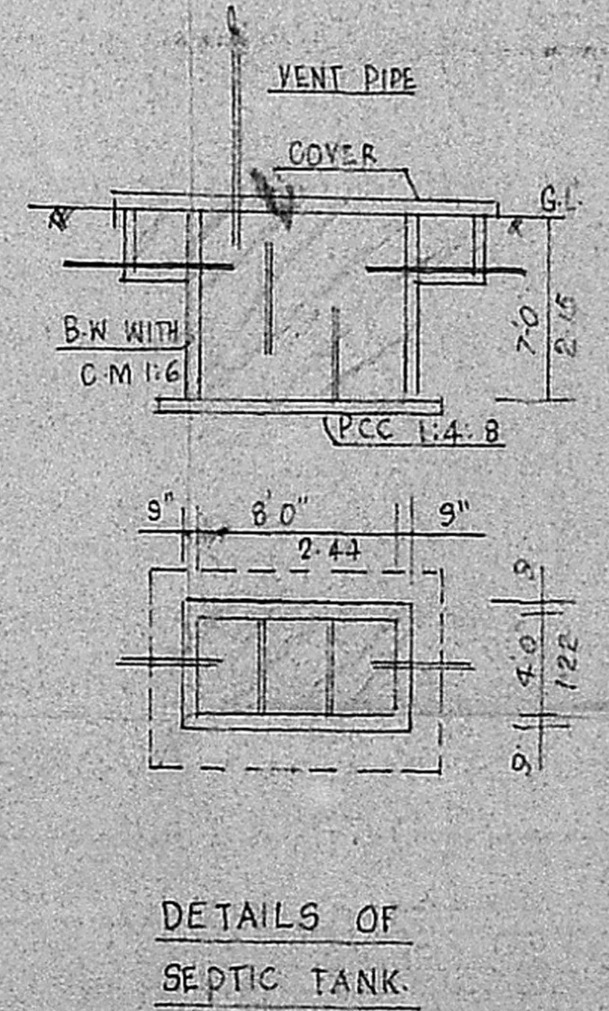
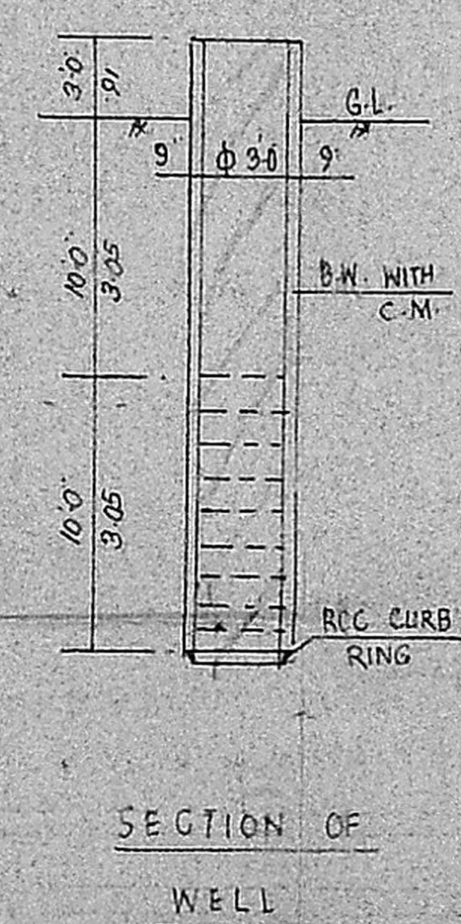
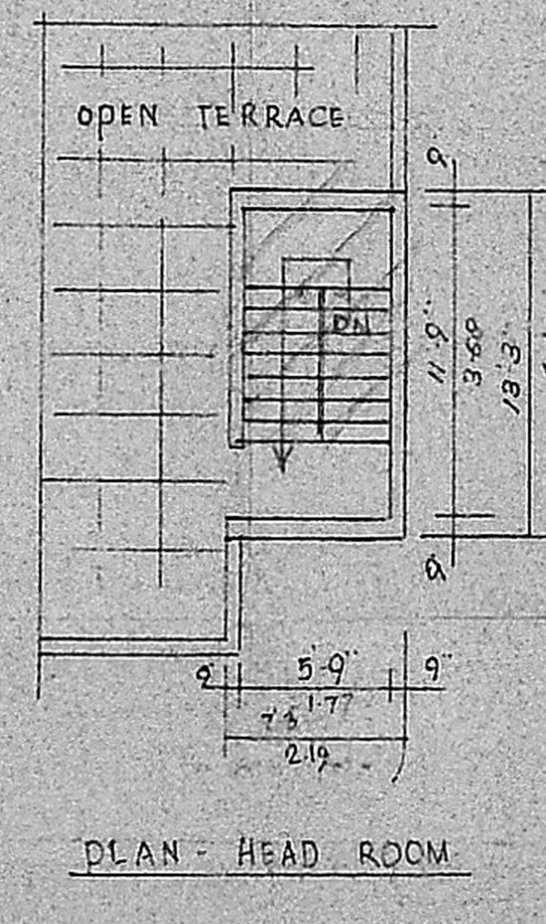
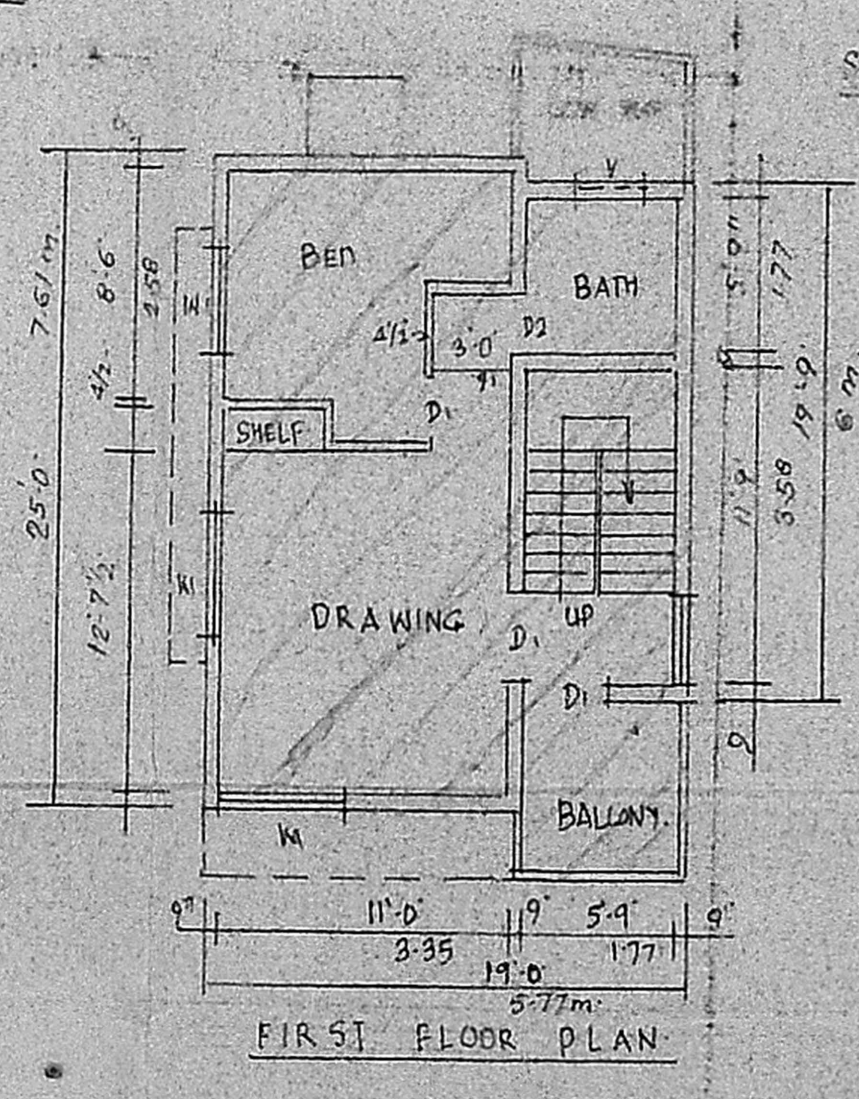
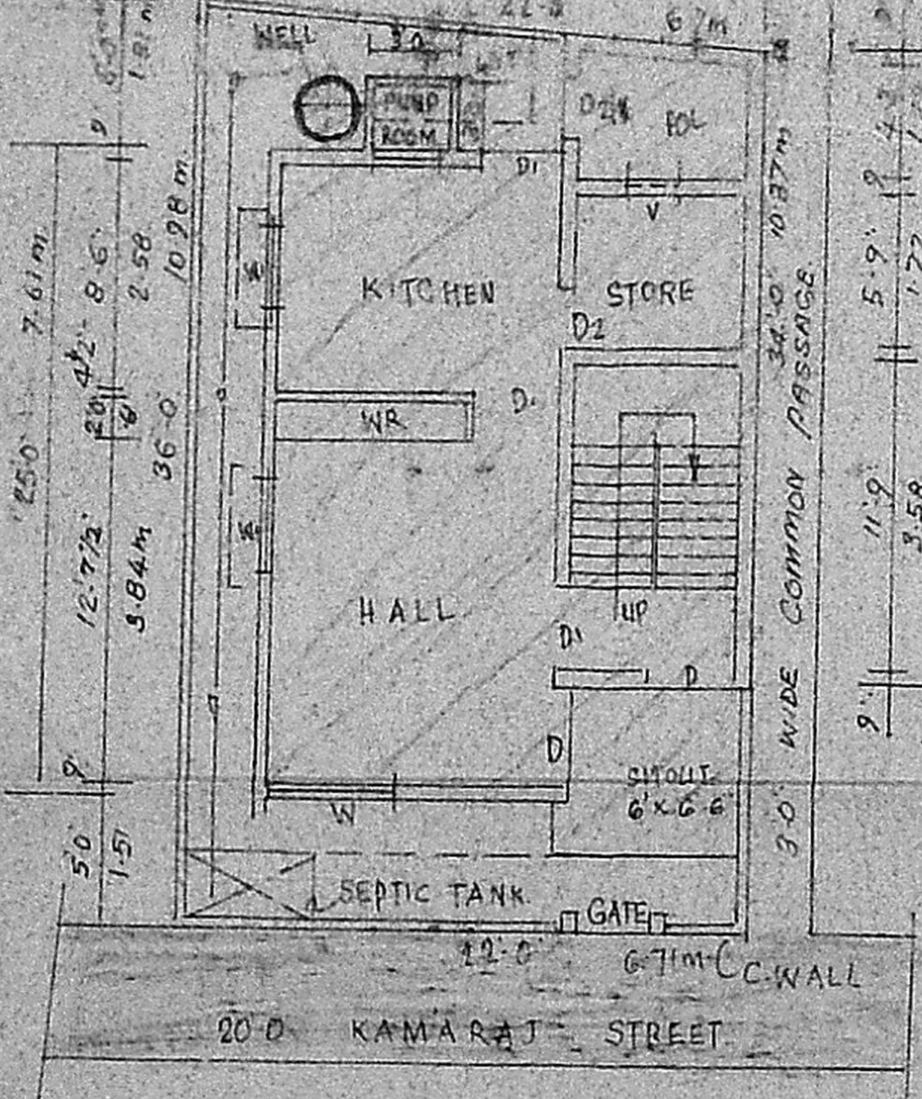
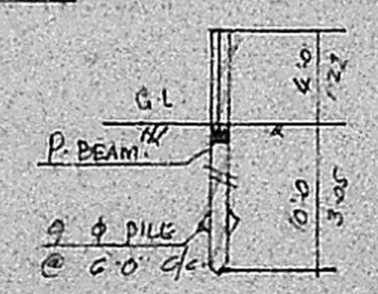
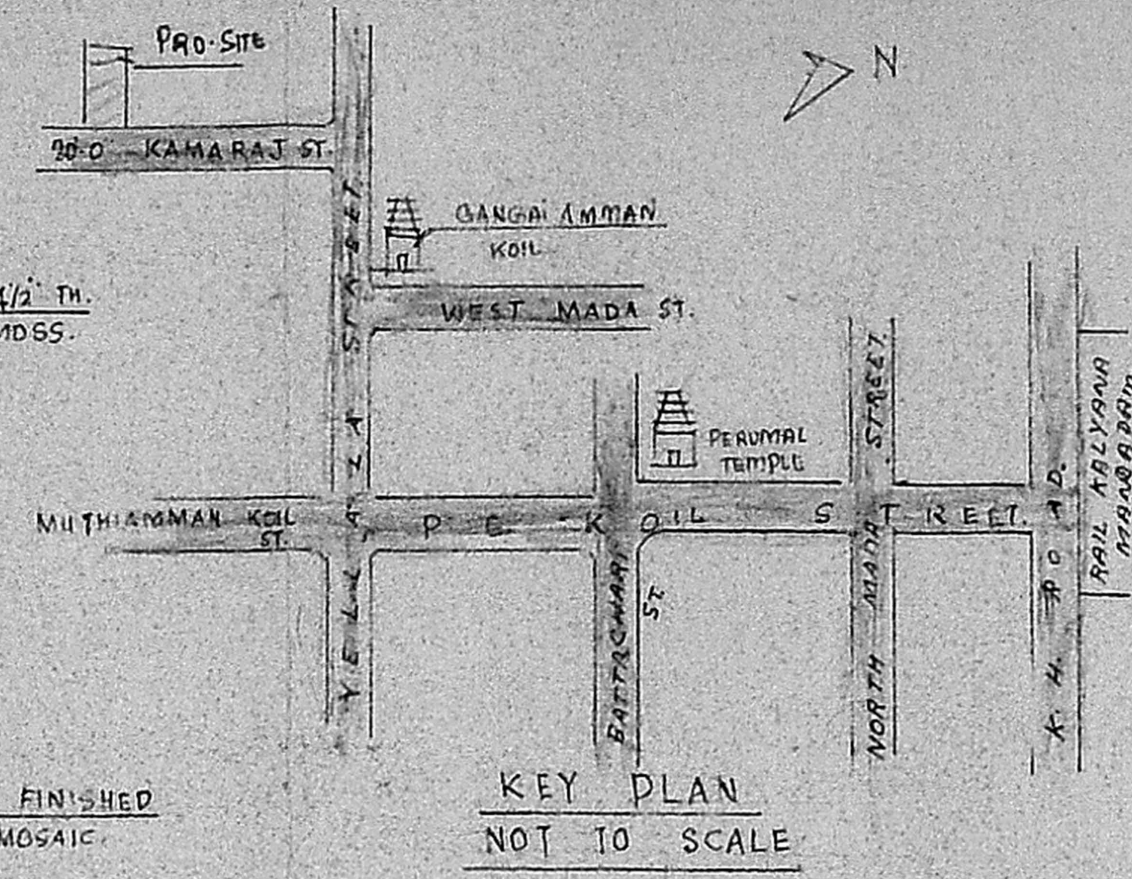
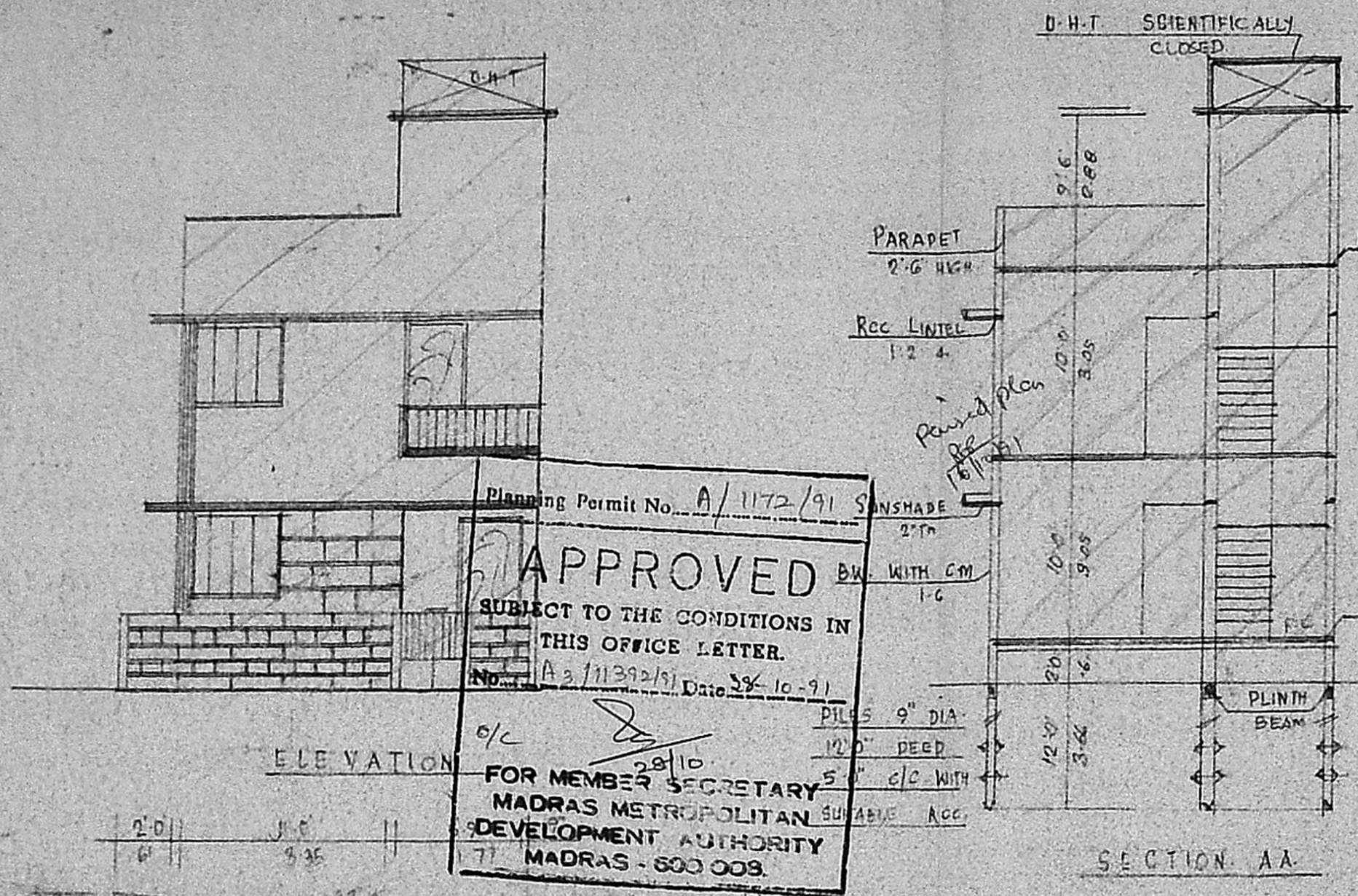

LAND	770 SFT.
G.F. PA.	479 "
F.F. PA.	470 "
HEAD ROOM	PA. 96 SFT.

COL. REF.

- EXTG. TO BE REGULARISED
- ROAD
- PLOT

A. Bhagyaraj
 OWNER

L.S. NO. 31, PHONE: 618804
D. S. PARTHASARATHY
 Civil Engineer, Licensed Surveyor
 CORPORATION OF MADRAS,
 4, Chengalvarayan Maistry St,
 RAMALINGAPURAM, MADRAS-12
 ENGINEER.